

Planning Permit No. A/17849/329/95

APPROVED
 SUBJECT TO THE CONDITIONS IN THIS OFFICE LETTER.
 No. A-2/9362/95-6-95
 FOR MEMBER SECRETARY
 MADRAS MUNICIPAL CORPORATION
 DEVELOPMENT AUTHORITY
 MADRAS - 600 008.

8/16/95

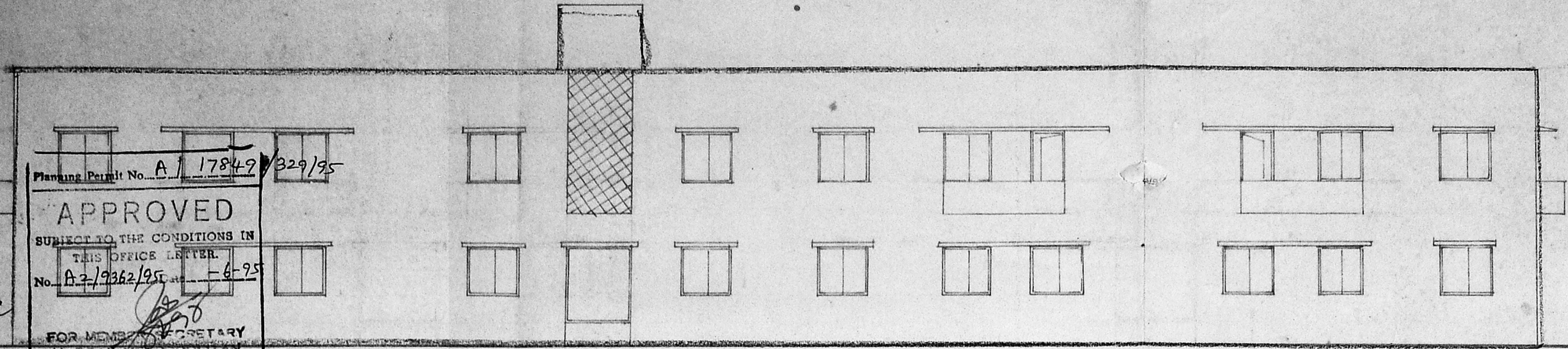

ELEVATION

SH-130'-0"

7 (39.62)

OPEN TERRACE

TERRACE FLOOR PLAN

FIRST FLOOR PLAN

GROUND FLOOR PLAN

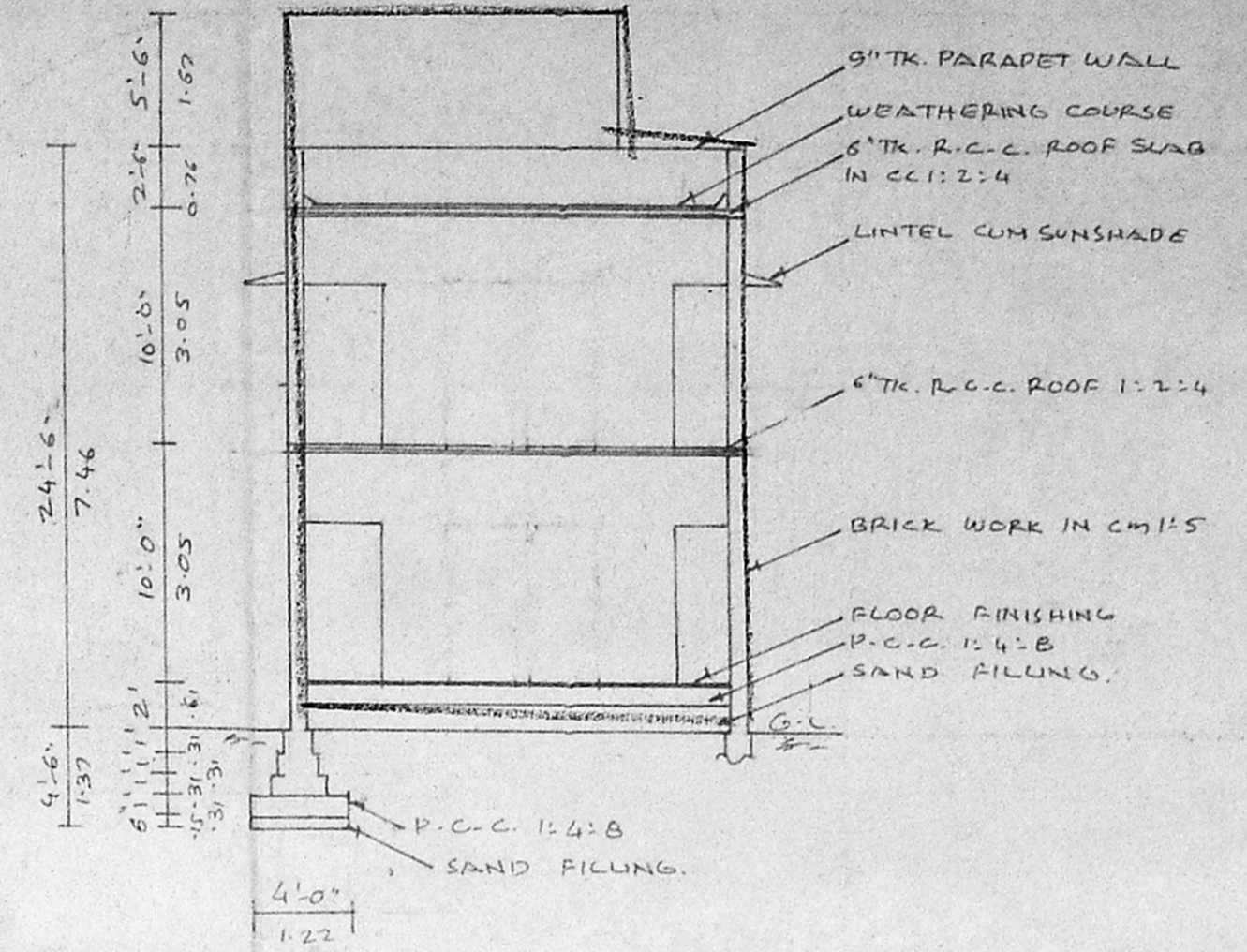

SECTION ON SS

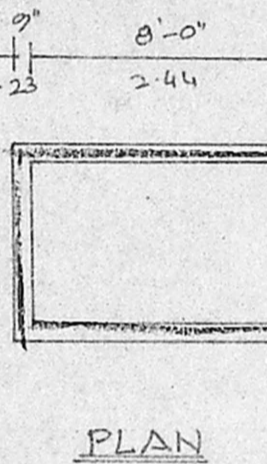

PLAN

C.S. OF SEPTIC TANK

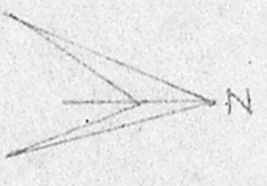

SECTION

DETAILS OF COMPOUND WALL

DETAILS OF PEBBLES BED C.S. OF WELL

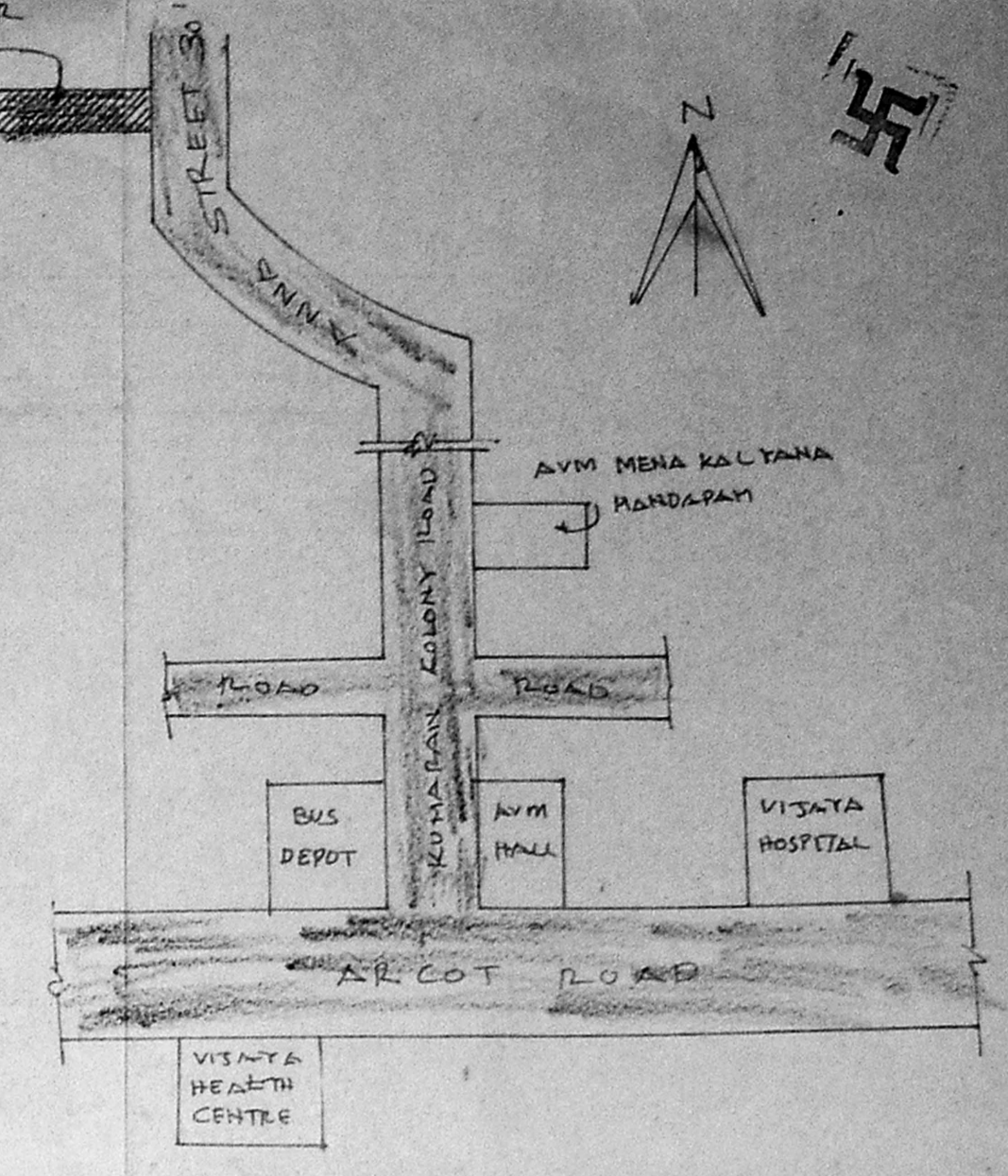

PLAN SHOWING THE PROPOSED CONSTRUCTION OF BUILDING AT PLOT NO. 2, S. NO. 38, OF ANNA STREET, GANDHI NAGAR, SALIGRAMAM, MADRAS 93.

SCALE: 1" = 8'-0"

JOINERY DETAILS

D DOOR	3'-3" x 7'-0" 1-00 x 2-13
D ₁	3'-0" x 7'-0" 0-91 x 2-13
D ₂	2'-6" x 7'-0" 0-76 x 2-13
W WINDOW	4'-6" x 4'-6" 1-37 x 1-37
W	4'-0" x 4'-6" 1-22 x 1-37
V VENTILATOR	3'-0" x 1'-6" 0-91 x 0-61

AREA DETAILS

SITE AREA	4,860 SAREE 452 m ²
GROUND FLOOR	2860 SAREE 266 m ²
FIRST FLOOR	385 SAREE 357 m ²
PLOT COVERAGE	65%
F.S.I.	1.25

REFERENCE

PROPOSED SITE BOUNDARY ROAD

SIGNATURE OF OWNER
 LICENSED SURVEYOR
ER. K. VENUGOPAL REDDI
 CORPORATION OF MADRAS
 Civil & Sanitary Engineering Consultant
 Licensed Surveyor, Class-1 No. 17
 Licensed Plumber, Class-1 Metro V
 Sewerage No. Water

Revised Sanitary Plan
 8/16/95
 A2/9362/95

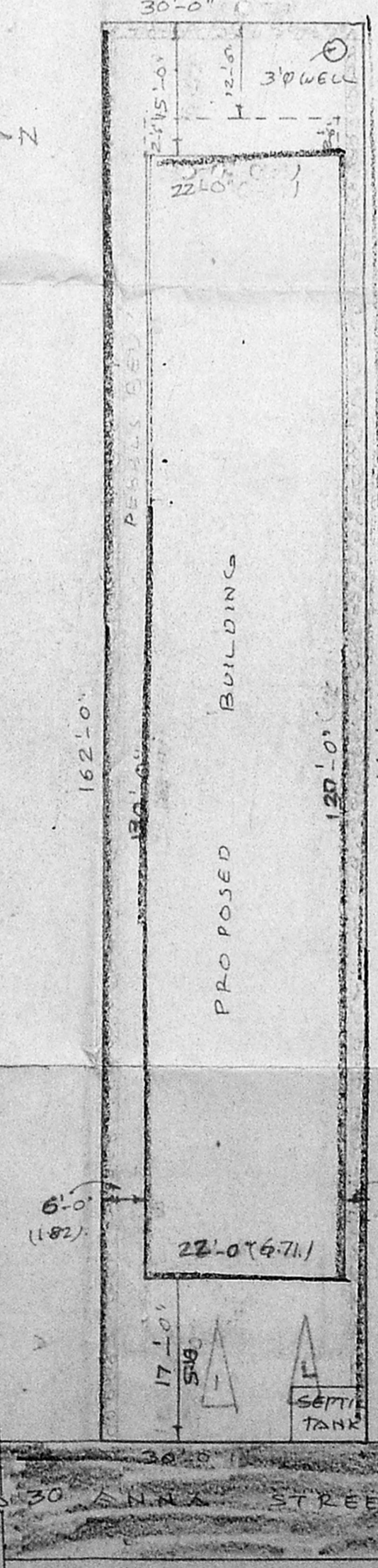

SITE PLAN SCALE: 1" = 16'-0"